岩石星
AstrHori

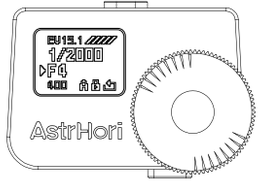

测光表使用说明手册

Instruction Manual Of Light Meter

使用前请仔细阅读使用说明手册

Please read the instruction manual carefully before use

产品参数

材质	金属
显示屏	0.66" OLED
电池类型	内置120毫安时锂电池
续航/充电	连续测光约为12小时。充电为USB--Type-C接口，使用5V电源充电，约40分钟充满 (以电脑的USB接口为例)。
测光参数	约30°平均测光，单次测光时间≤0.5s.
测光范围	(ISO100)EV1 ~ EV22
光圈调节范围	F1 ~ F32
快门时间调节范围	32s ~ 1/8000s
调节范围	ISO6400 ~ ISO5
曝光补偿范围	+3 EV ~ -3 EV
测光模式	平均测光
重量	约48g
尺寸	38*26*14mm

调节盘

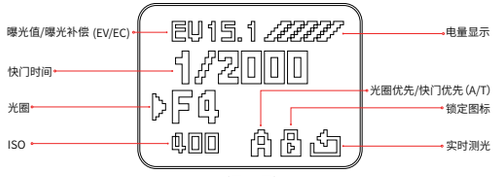

(显示屏)

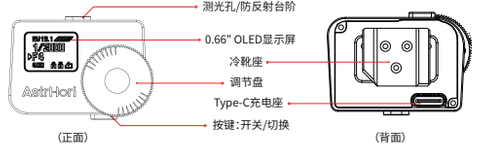

(正面) (背面)

操作说明

①开关机：单击按键开机。休眠约**3**小时后自动关机。无操作**25s**后进入低功耗休眠状态，单击按键即可唤醒。

②ISO调节：双击按键，在第二次按下按键时长按约**0.5s**切换到ISO调节，最小可调节**1/3**档. 通过拨盘设置ISO, 单击按键返会**A/T**模式设置。

③A/T模式切换：双击按键在"**A**"模式 和"**T**"模式 间切换. "**A**"表示光圈优先(Aperture-priority)模式，通过拨盘设置光圈值,最小可调节**1/3**档,测光表计算出推荐的快门时间."**T**"表示快门优先(shutterTime-priority)模式，通过拨盘设置快门时间，最小可调节**1/3**档，测光表计算出推荐的光圈值。

④实时测光：单击按键测量环境光并计算推荐的快门时间或光圈值, 从休眠状态唤醒的同时也会进行一次测量.长按按键约**0.5s**开关实时测光, 实时测光开启时右下实时测光图标亮起 , 实时测量环境光自动计算刷新推荐值, 单击按键锁定推荐值**5s**, 右下锁定图标亮起 , 任意操作可以解除锁定。

⑤曝光补偿设置：双击按键，在第二次按下按键时长按约**3.5s**切换到曝光补偿设置。通过拨盘设置曝光补偿改变测光表计算的推荐值, 最小可调节**1/3** EV, 正值使照片变亮，负值使照片变暗,单击按键返回**A/T**模式设置。

产品保修卡

感谢您购买本产品,此卡为您的保修凭证。

保修说明：

保修卡适用您购买的本公司系列产品。

1. 凡保修期内,由本产品自身引起的故障,请与本公司售后服务联系。
2. 保修时我们将使用您的保修卡信息，请完整填写。
3. 以下情况,属于有偿保修范围：
   - 人为因素造成的设备故障。
   - 因使用环境不符合本产品要求造成的故障。
   - 因不可抗力造成的产品损坏。
   - 无产品序号，保修卡，或产品序号及标贴模糊不清、破损、无法辨识。
   - 已过保修期。
4. 以下情况不在保修范围：
   - 假冒及仿制的本公司产品
   - 非授权渠道购买

保修：两年

产品名称：_____ 联 系 人：_____

经 销 商：_____ 电　　话：_____

订单编号：_____ 通讯地址：_____

购买日期：_____

博圳道(深圳)科技有限公司
Bozhendao (Shenzhen) Technology Co., Ltd.

邮箱（Email）：support@astrhori.com
网址（Http）：www.astrhori.com
地址（Add）：深圳市龙岗区坂田街道坂田社区坂雪岗大道3012号三层83013室
Room 83013, 3rd Floor, No. 3012 Banxue Gang Avenue, Bantian Community, Bantian Street, Longgang District, Shenzhen

Product Parameter

Material	Metal
Display Screen	0.66" OLED
Battery Type	Built-in 120 mAh lithium Battery
Endurance/Charge	Continuous metering for about 12 hours。The USB - Type- C interface is used for charging, and 5V power supply is used for charging, and it will be fully charged in about 40 minutes (take the USB interface of the computer as an example)。
Metering Parameters	About 30° average metering, single metering time ⩽ 0.5s.
Metering range	(ISO100)EV1 ~ EV22
Aperture Range	F1 ~ F32
Shutter Speeds Range	32s ~ 1/8000s
ISO Range	ISO6400 ~ ISO5
Exposure compensation Range	+3 EV ~ -3 EV
Metering Mode	Average Metering
Weight	About 48g
Size	38*26*14mm

Regulators

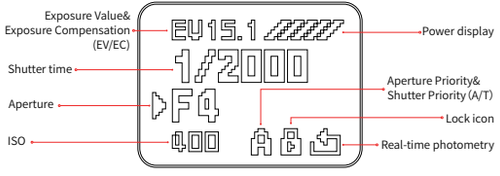

(Display Screen)

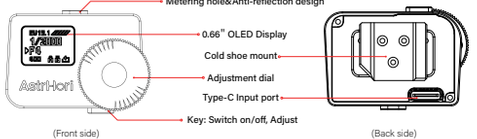

(Front side) (Back side)

Instructions：

①**Switch on/off:** Click the button to start the machine; Automatic shutdown after hibernation for about **3** hours.Enter the low-power sleep state after no operation for **10s** or **25s**, and click the button to wake up.

②**ISO adjustment:** Double-click the key, and press the key for about **0.5s** for the second time to switch to ISO adjustment. The minimum adjustment can be **1/3** gear Set ISO through dial, and click to return to **A/T** mode setting.

③**A/T mode switching:** Double-click the button to switch between "**A**" mode and "**T**" mode "**A**" means Aperture-priority mode. Set the aperture value through the dial. The minimum can be adjusted by **1/3** gear. The light meter calculates the recommended shutter time "**T**" means shutter time-priority mode. The shutter time can be set by dial. The minimum can be adjusted by **1/3** gear. The light meter calculates the recommended aperture value.

④**Real-time photometry:** Click the button to measure the ambient light and calculate the recommended shutter time or aperture value. When waking up from sleep, a measurement will also be performed.Press and hold the button for about **0.5s** to switch on real-time light metering. When real-time light metering is turned on, the lower right real-time light metering icon lights up. Real-time measurement of ambient light automatically calculates and refreshes the recommended value. Click the button to lock the recommended value for **5s**, and the lower right lock icon lights up.Any operation can unlock the lock.

⑤**Exposure compensation Settings：** Double-click the key and press the key for about **3.5s** for the second time to switch to the exposure compensation setting Set the exposure compensation by dial to change the recommended value calculated by the light meter. The minimum value can be adjusted by **1/3** EV. A positive value makes the picture brighter and a negative value makes the picture darker. Click the key to return to **A/T** mode setting.

Product Warranty Card

Thank you for purchasing this product. This card is your warranty certificate.

Warranty:
Warranty card is applicable to all products you order from our company.
1、Any problems caused by the product itself, please contact our after-sales service within warranty period.
2、We will use your warranty card information, please complete.
3、Under these following situations, payment is needed for your warranty:
- Equipment failure due to human factors.
- Failure due to use in an environment that does not meet the requirements of this product.
- Product damage due to force majeure.
- No product serial number and warranty card, or product serial number and label blurred, damaged, illegible.
- Out of warranty period.

4、**The following conditions are not covered by the warranty:**
- Counterfeit and counterfeit products of the Company
- Purchase through unauthorized channels

Warranty:Two Year

Product name: _____ Contact person: _____
Dealer: _____ Telephone: _____
Order number: _____ Address: _____
Date of purchase: _____