CINENORM OS

- Precision Control, Flexible Design – Tailored for the Filmmakers

01

Custom page



02

Camera control page



03

Practical tool



04

Useful setting



05

Designed quick access



01

Custom page

Each custom page can be preset with monitoring tools. No need for individual toggling of functions, simply swipe left or right to quickly switch and select pages. One monitor can adapt to the different needs of various roles and scenarios within the crew, providing users with a more efficient workflow.





One Monitor for Multi-Roles

Customize pages freely and switch by swiping left or right

Director

The director can preset functions that focus more on macro control, such as multi-view and grid lines, to review the over-all visual effect of the shot.



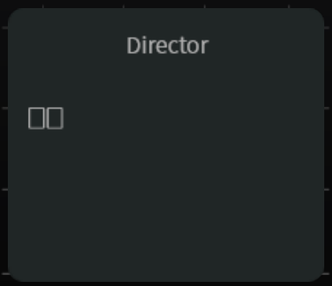

Cinematographer

The cameraman can preset functions to assist with shooting, such as waveform, peaking, false color, and guides.



Cameramen

Focus Puller

The focus puller can preset functions based on specific needs, such as peaking and waveform.



Focus Puller

Lighting Technician

The gaffer can preset functions such as false color and zebra to optimize the lighting effects, control the depth and color atmosphere of the scene.



Lighting Technician

7
custom pages

1

2

3

4

5
HDR

6

7
ISO

02

Camera control

The camera can be controlled via Wi-Fi, Bluetooth, or wired connection, eliminating the need for manual operation on the camera. Wireless camera control enhances shooting efficiency, particularly for remote operation and real-time parameter adjustments. The camera control table clearly displays the connection methods for each brand and model, making it easy to quickly select the appropriate connection.



8 Controllable brands

RED　Canon　Z CAM THAILAND

SONY　Nikon

Panasonic　ARRI　BMD

80+ Controllable models

A1、A9 I、A9 II、A7C、A7M II、A7M III、A7M IV、A7R II、A7R III、A7R IV、A7R V、A7S II、
A7S III、A6000、A6300、A6400、A6500、RX0、RX02、RX10、RX100、ZV-1、ZV-E10、FX3、
FX30、FX6、FX9、FS5、FS7

KOMODO、KOMODO-X、V-RAPTOR、V-RAPTOR XL DSMC2

BGH1、BS1H、S1、S1H、S1R、S5、S5M2、S5M2X、GS5II、GH6、G9

E2、E2 S6、E2 F6　　MINI　　Z8、Z9

BMPCC 4K、BMPCC 6K、BMPCC 6K PRO、URSA MINI PRO 4.6K、URSA MINI 4K、URSA MINI 4.6K、URSA MINI PRO 4.6K G2、URSA BROADCAST、
CINEMA CAMERA 2.7K、CINEMA CAMERA 4K、 MICRO STUDIO CAMERA 4K

EOS 1D-X、EOS 1DX MARK II、EOS 5DS、EOS 5DS R、 EOS 5D MARK II、 EOS 5D MARK III、EOS 5D MARK IV、EOS 6D、EOS 6D MARK II、
EOS 80D、EOS R、 EOS R5、 EOS R6、 EOS R6 MARK II、 EOS R8、EOS C100、EOS C100 MARK II、 EOS C200、 EOS C200 B、 EOS C300
MARKII、EOS C300 MARK II PL、EOS C300 MARK III、 EOS C70、EOS C70 PL、EOS C70 GSPL

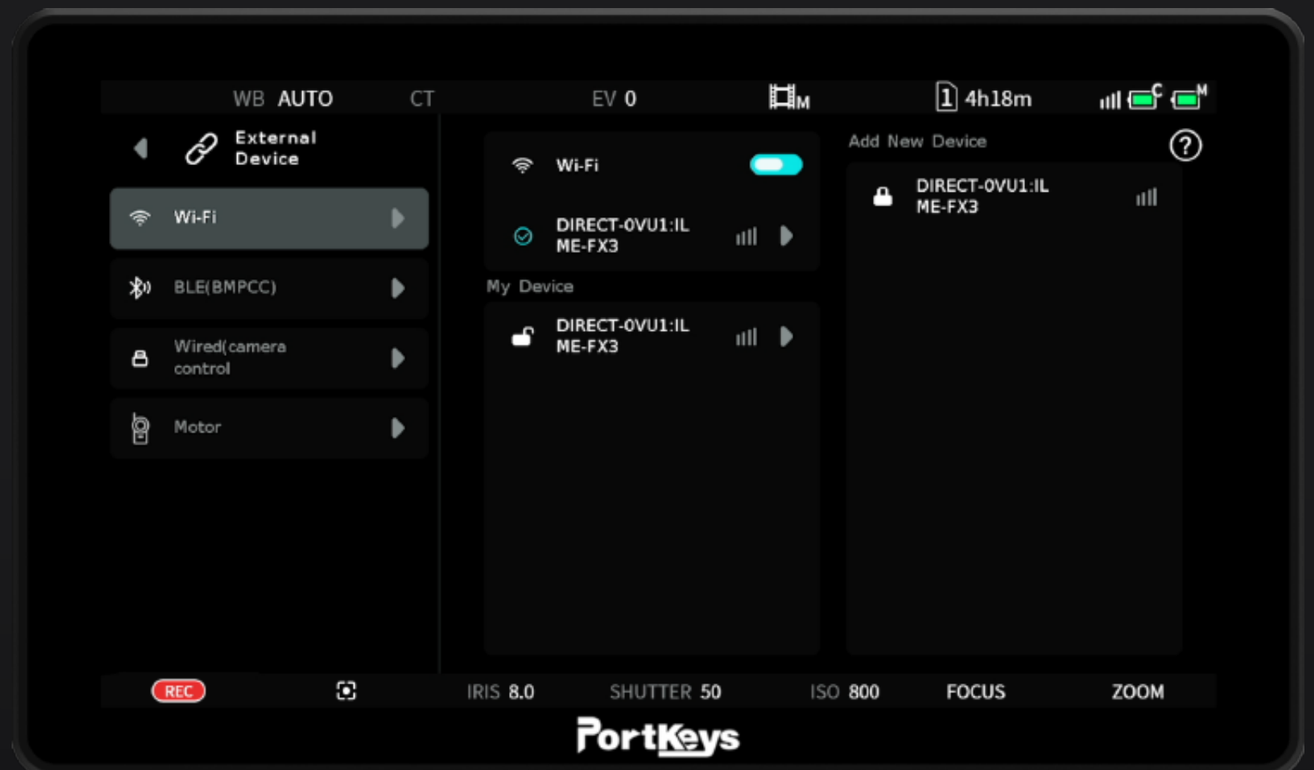

Connect Methods

It can control the camera's settings and functions via Wi-Fi, Bluetooth, or wired connection.

After enabling the camera's Wi-Fi connection, find the device to be controlled in the monitor's list of available devices, enter the camera connection password, and you can control it wirelessly.

After enabling the camera's Bluetooth connection, find the device to be controlled in the monitor's list of available devices, enter the camera connection password, and you can control it wirelessly

Connect the camera to the corresponding port via HDMI or SDI cable for wired control

Controllable Functions

MENU、	REC、	TOUCH FOCUS、	PLAYBACK、	CAMERAMODES、
ISO、	SHUTTER、	FOCUS AREA、	IRIS、	FPS、
EV、	AF/MF、	RESOLUTION、	APERTURE、	SINGLE FOCUS、
WB、	ZOOM、	TAKE PHOTOS、	FUNCTION、	SS-GAIN、
MAG、	DISPLAY、	CT、	And More	

03

Practical tool

6 categories, 26 tools, providing a more professional monitoring experience

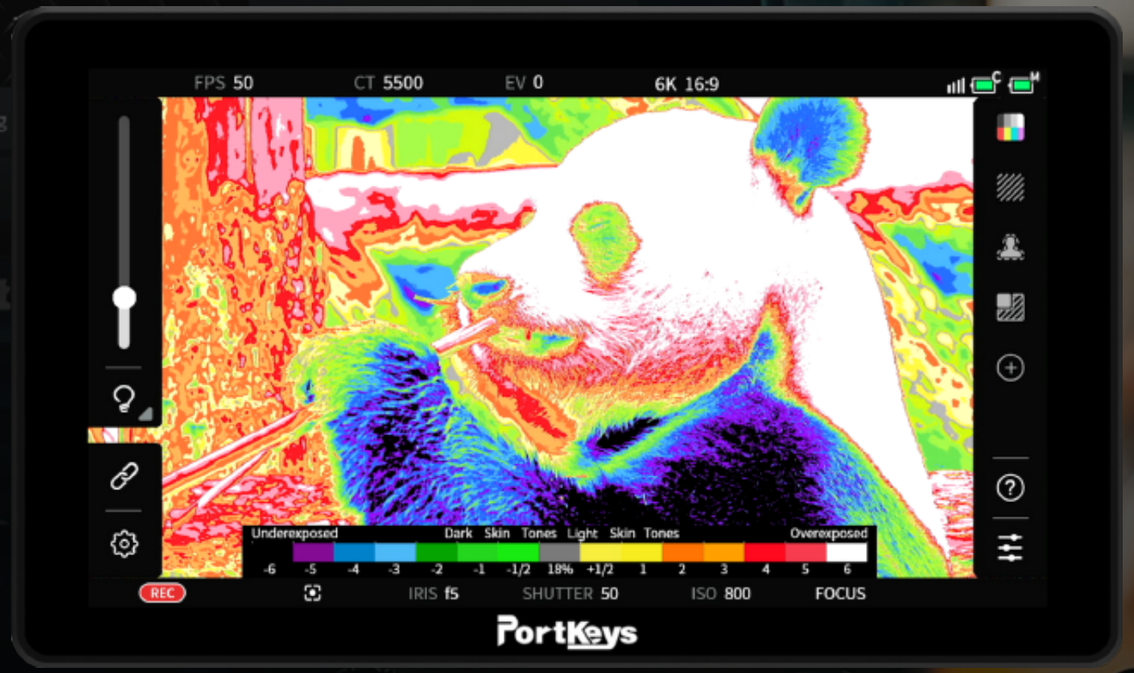

Exposure、Focus、Waveform、
Monitoring、Color Grading
Multi-Screen

04

Useful setting

The design of CINENORM OS is based on user experience in mind, creating many useful settings that can be personalized to flexibly meet various shooting needs.



Monitor Status Bar

All monitor settings are clearly visible, like device connection, WIFI switch, bluetooth switch, input signal status, panel calibration and battery info



User Profile

CINENORM supports saving all settings to a USB stick for quick synchronization across multiple monitors



Recording Auto-syncs The Fan With The Lowest Speed

When recording is enabled, the fan automatically adjusts to the lowest speed to reduce noise.





Custom Screen Color Calibration

CINENORM OS allows users to generate LUTs using their own color calibration method or the official Portkeys calibration method. And it can be imported into the monitor via a USB stick, allowing color calibration without sending the device back to the factory

Record Button Position

The recording button position can be set to left, center, or right, enhancing user flexibility in various shooting scenarios.







05

Designed Quick Access

To enhance user convenience, CINENORM OS designed several quick access to improve the user experience.



Physical shortcut keys for camera control

Camera control can be saved to an external shortcut key by long press F key for 3 seconds





Press and hold the "F "key for 3 seconds



Shortcut Key for camera controls

Adjustable full-screen mode

Click the icon in the top left or top right corner to enter adjustable full-screen mode or minimized view mode.

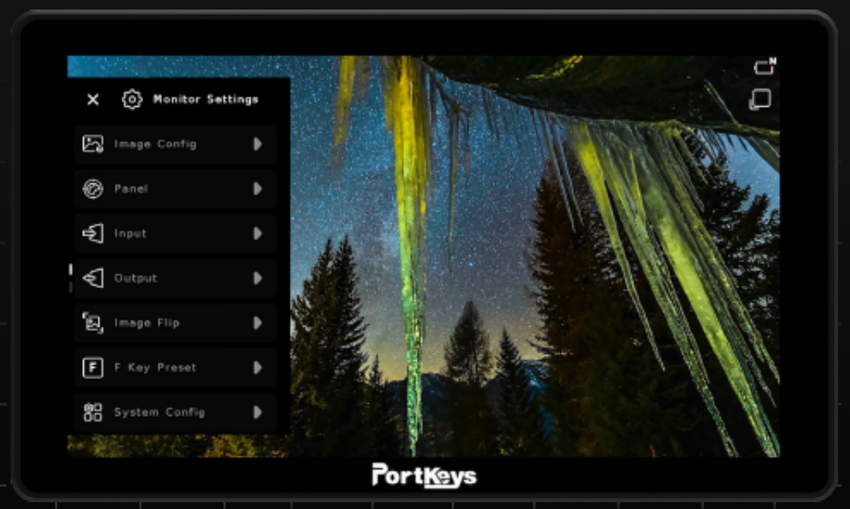

Fullscreen mode

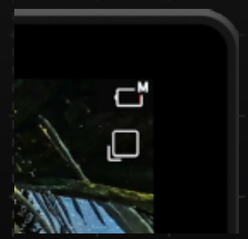

Click the icon below the battery

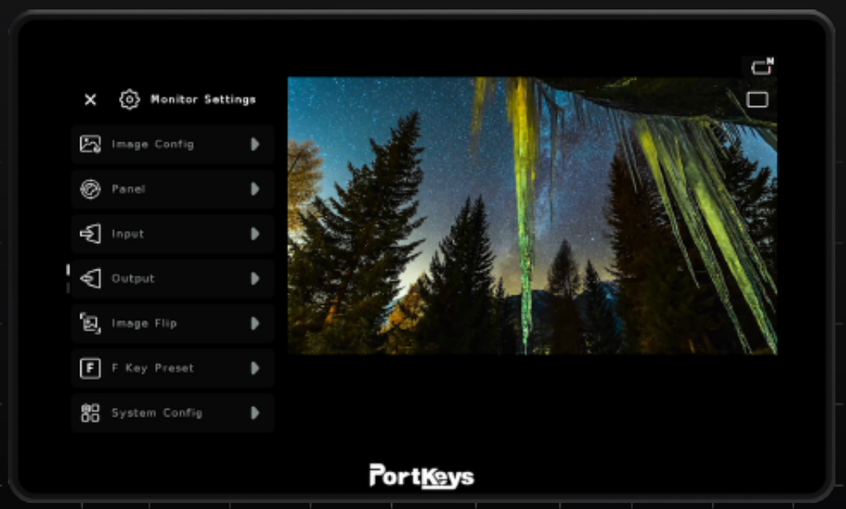

Zoom out view mode

Tool switch is binded with the record button

In function parameters page, enable or disable record button binding.
Start recording simultaneously activates the function.



Multiple functions can be enabled simultaneously



Enable the "REC" function, all linked functions will be on